

FRONT ELEVATION
SCALE- (1 : 100)

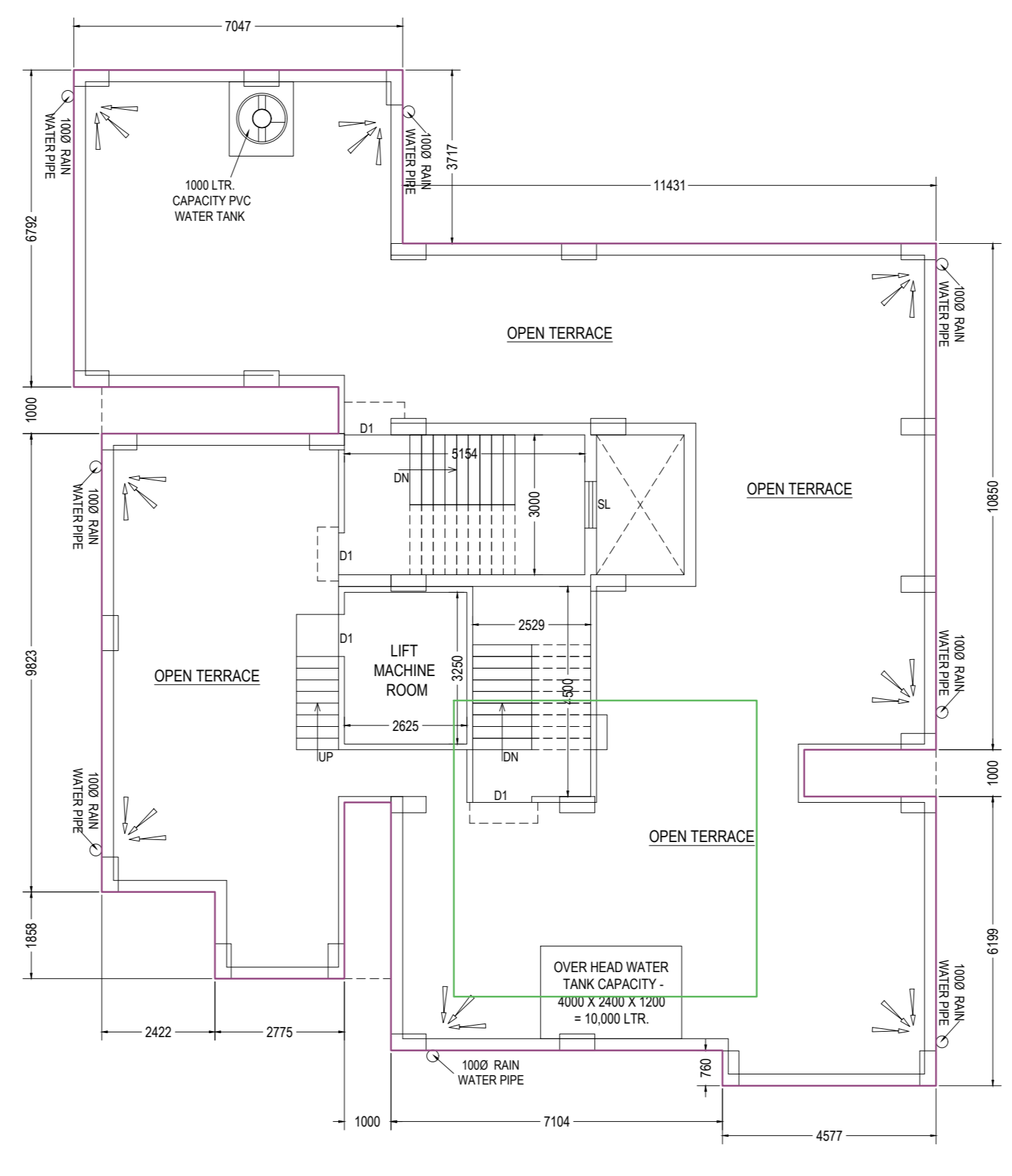

CROSS SECTION OF X - X'
SCALE- (1 : 100)



TERRACE PLAN
SCALE- (1 : 100)

| FOUNDATION TO ALL FLOOR LEVEL | |
|-------------------------------|-----|
| SCHEDULE OF COLUMN X-SECTION | |
| COLUMN SIZE | 350 |
| CONCRETE MIX | 750 |
| SECTION WITH MAIN STEEL | |
| LINKS | |

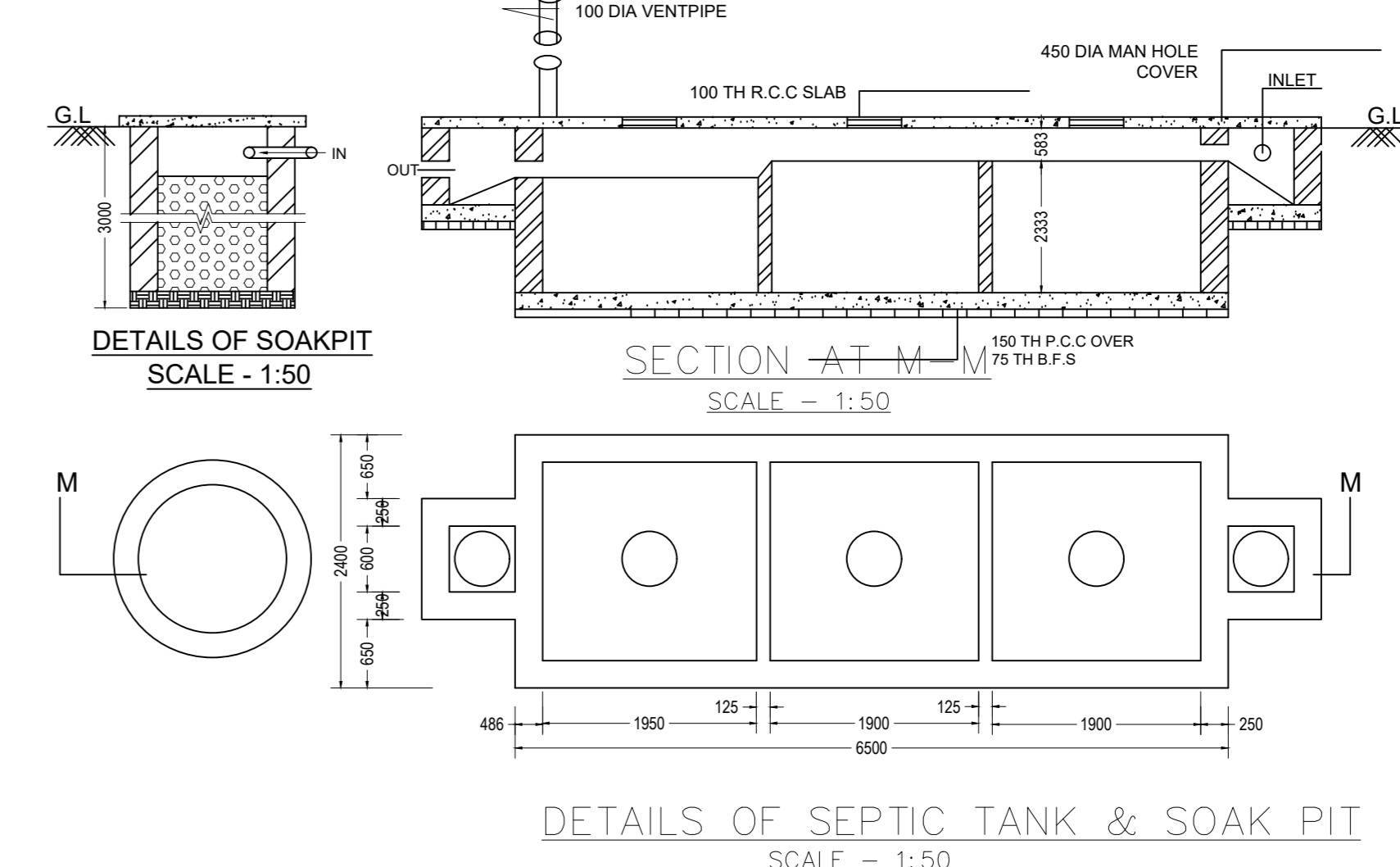

10671 MM WIDE MUNICIPAL ROAD WITH DRAIN

THREE STORIED BUILDING
HT. - 10.0 M.

G+3 STORIED BUILDING
HT. - 12.0 M.

THE PLAN SHOWING FOR OF PROPOSED B+G+5 STORIED RESIDENTIAL APARTMENT NAMED "SWARNA LATA APARTMENT" OF
1) ANANDA GOPAL MAITY, S/O- LATE ANIL KUMAR MAITY, 2)SWETA PAL (MAITY), W/O- ANANDA GOPAL MAITY, AT RABINDRA NAGAR, P.O.+ P.S.- MIDNAPORE, DIST.- PASCHIM MEDINIPUR IN MOUZA- KERANITOLA, J.L. NO.- 171, IN R.S. PLOT NO.- 321 (PART), L.R. PLOT NO.- 321 (PART), SUB PLOT NO.- A, B, C, D, E, F, H, J, HOLDING NO.- 953, WARD NO.- 06, STREET - RABINDRA NAGAR, P.S.- MIDNAPORE, DIST.- PASCHIM MEDINIPUR, UNDER MIDNAPORE MUNICIPALITY.

| AREA UTILIZATIONS STATEMENT | |
|---|----------------|
| AREA OF TOTAL LAND | 935.969 SQ.M. |
| COVERED AREA IN PROPOSED LOWER GROUND FLOOR | 326.606 SQ.M. |
| COVERED AREA IN PROPOSED GROUND FLOOR | 326.606 SQ.M. |
| COVERED AREA IN PROPOSED FIRST FLOOR | 314.927 SQ.M. |
| COVERED AREA IN PROPOSED SECOND FLOOR | 314.927 SQ.M. |
| COVERED AREA IN PROPOSED THIRD FLOOR | 314.927 SQ.M. |
| COVERED AREA IN PROPOSED FORTH FLOOR | 314.927 SQ.M. |
| COVERED AREA IN PROPOSED FIFTH FLOOR | 314.927 SQ.M. |
| TOTAL COVERED AREA | 2227.847 SQ.M. |
| FAR | 2.380 |
| HEIGHT OF THE BUILDING | 18.45 M. |

| SCHEDULE OF OPENING | | | |
|---------------------|---------|------------|-------------|
| S.L. NO. | SYMBOLS | REFERENCE | SIZE |
| 1. | D | DOOR | 1200 X 2100 |
| 2. | D1 | DOOR 1 | 900 X 2100 |
| 3. | D2 | DOOR 2 | 750 X 2100 |
| 4. | W | WINDOW | 1500 X 1200 |
| 5. | W1 | WINDOW 1 | 1200 X 1200 |
| 6. | V | VENTILATOR | 600 X 600 |
| 7. | SL | SKYLIGHT | 900 WIDE |

| REFERENCE | | SCALE & DIMENSIONS AS NOTED |
|-----------|--|-----------------------------|
| PL. WORK | | |
| EX. WORK | | |
| PRO. WORK | | |

- NOTE OF SPECIFICATION:-
- ALL DIMENSION ARE IN MILLIMETER.
 - ALL P.C.C SHALL BE 1:3:6
 - ALL R.C.C SHALL BE 1:1.5:3
 - ALL 250MM BRICK WORK SHALL BE IN 1:6
 - ALL 125MM BRICK WORK SHALL BE IN 1:4
 - ALL REINFORCEMENT SHALL CONFIRM I.S.I CODE CEMENT SHALL BE MINIMUM 53 GRADE
 - IN ALL R.C.C WORK CHIPS(CHANDUL IF POSSIBLE) SHALL BE 12MM TO 23MM
 - SAND SHALL BE COARSEMIDMUM AND SILT CONTENT SHALL BE NEGLIGIBLE
 - COVER IN BEAMS 25MM IN SLABS 12.5MM IN COLUMNS (25MM(SIDE AND BOTTOM))
 - OTHER DETAILS SHALL BE AS PER DESIGN.
 - 100 TH R.C.C ROOF SLAB DETAILS:-
MAIN BAR - 8 MMØT @ 125 MM C/C AT MID SPAN L/2
@ 125 MM C/C AT SUPPORT L/4
DIST. BAR - 8 MMØT @ 175 MM C/C
 - THE PHYSICAL POSITION & THE SUPPORTING LEGAL DOCUMENTS RELATED IN THIS BUILDING PLAN) MAY BE VERIFIED BEFORE APPROVED.

ER. SIDDHARTHA SAHOO,
B.Tech Civil Engineer, LBS CLASS-I,
MIDNAPORE MUNICIPALITY, REG. NO. -
MID/LBS-1/02/23,
9775576601, 93222-355241

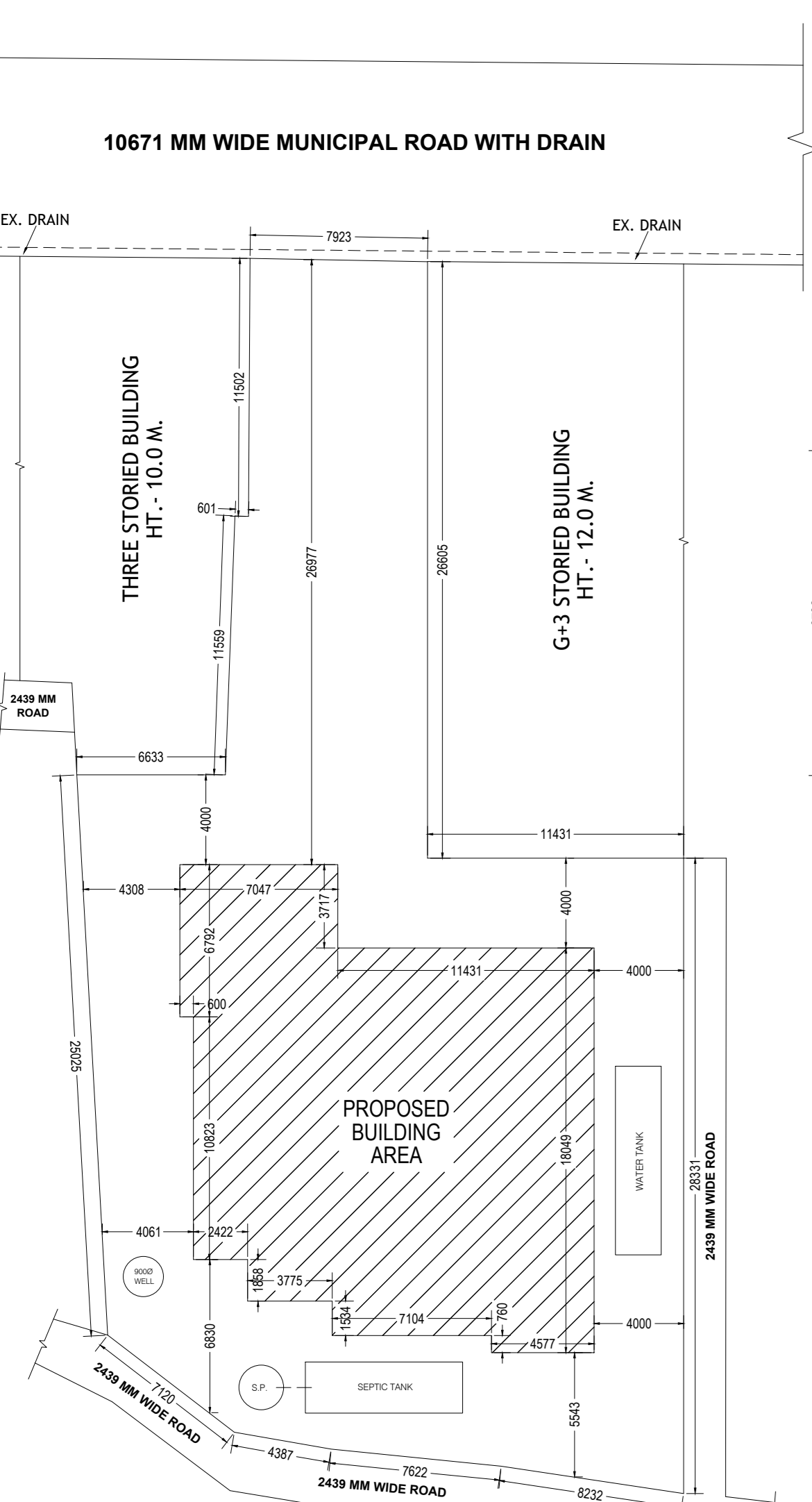

SITE PLAN
SCALE- (1 : 200)
DIMENSION ARE IN MM.

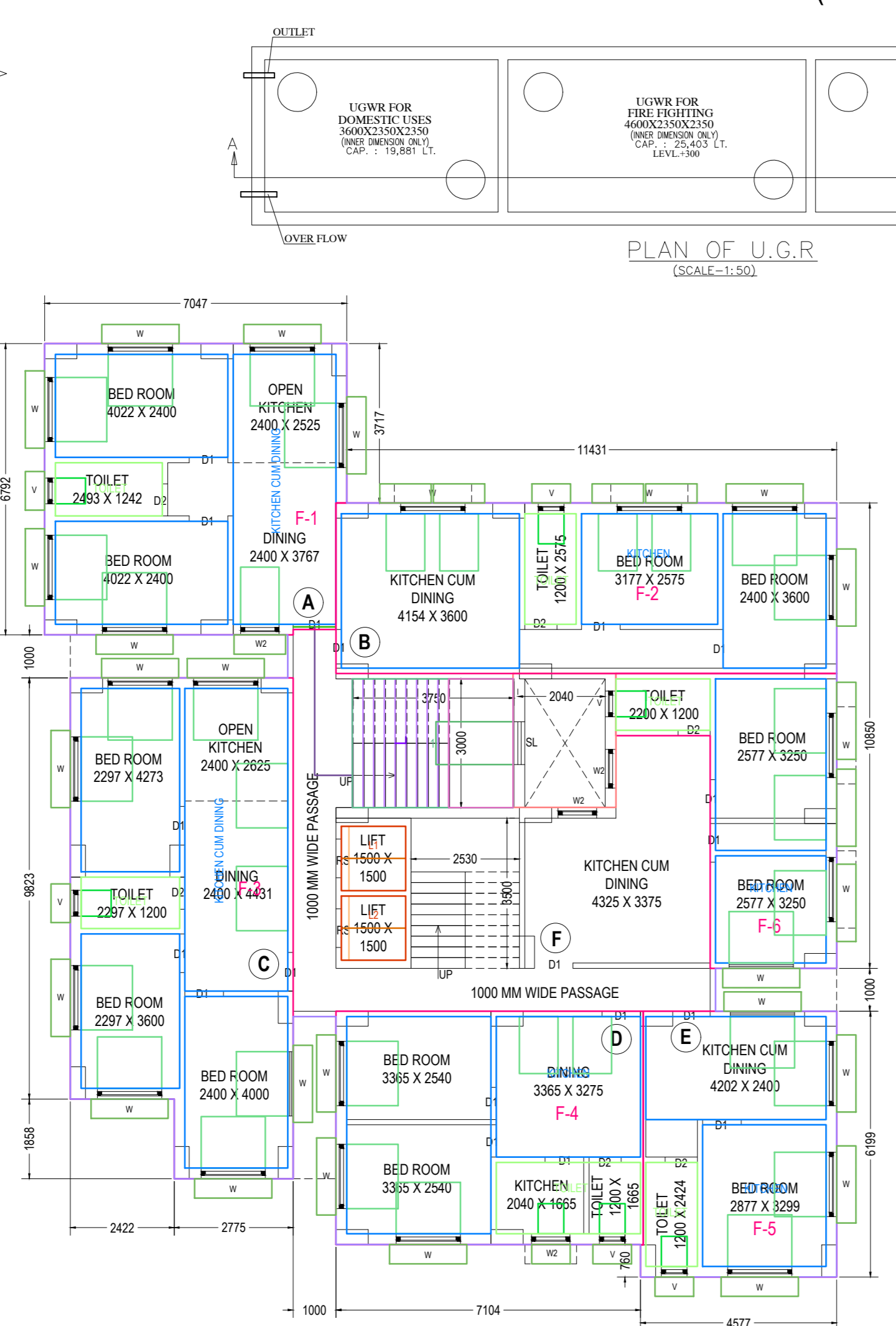

PROPOSED FIFTH FLOOR PLAN
SCALE- (1 : 100)

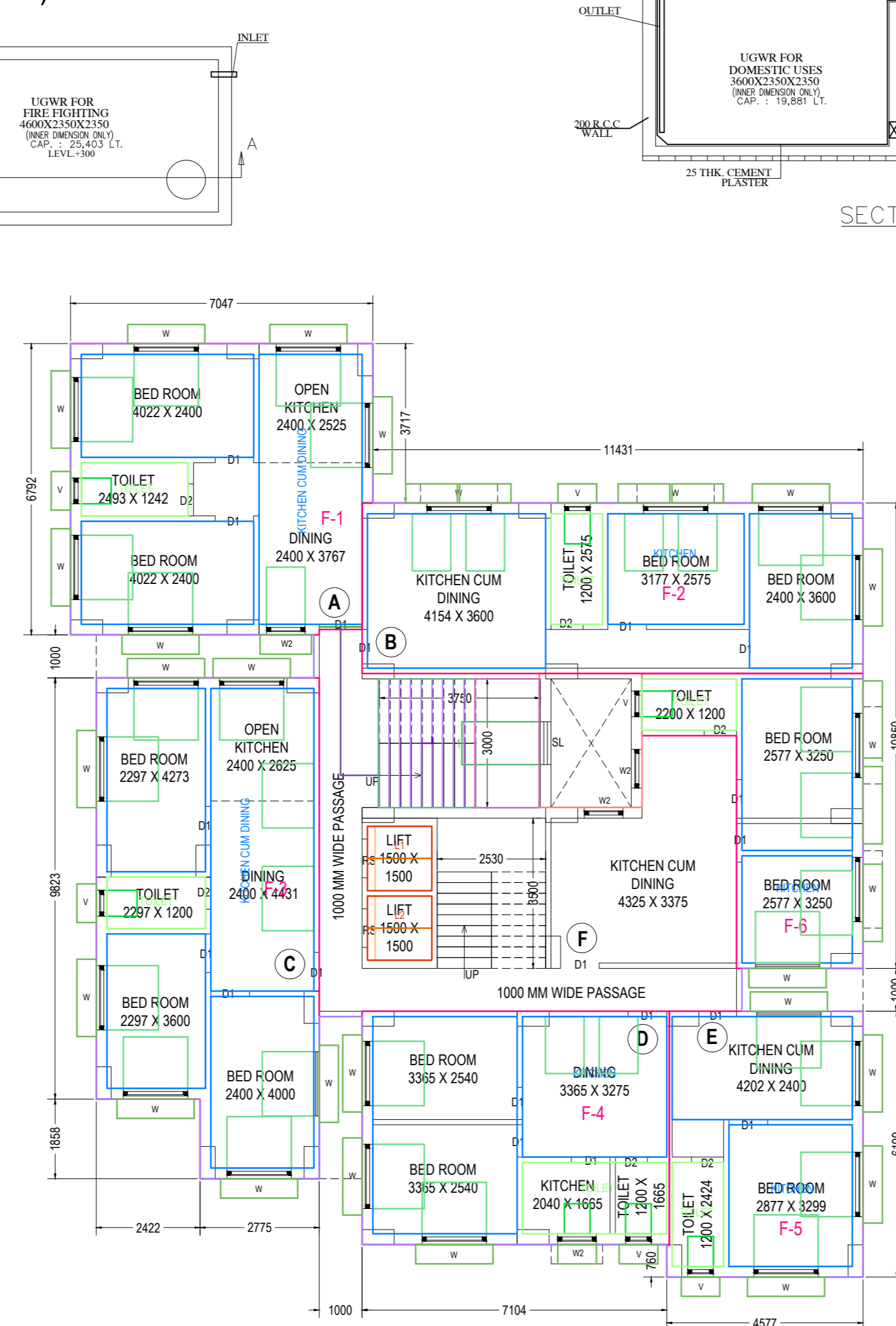

PROPOSED FORTH FLOOR PLAN
SCALE- (1 : 100)

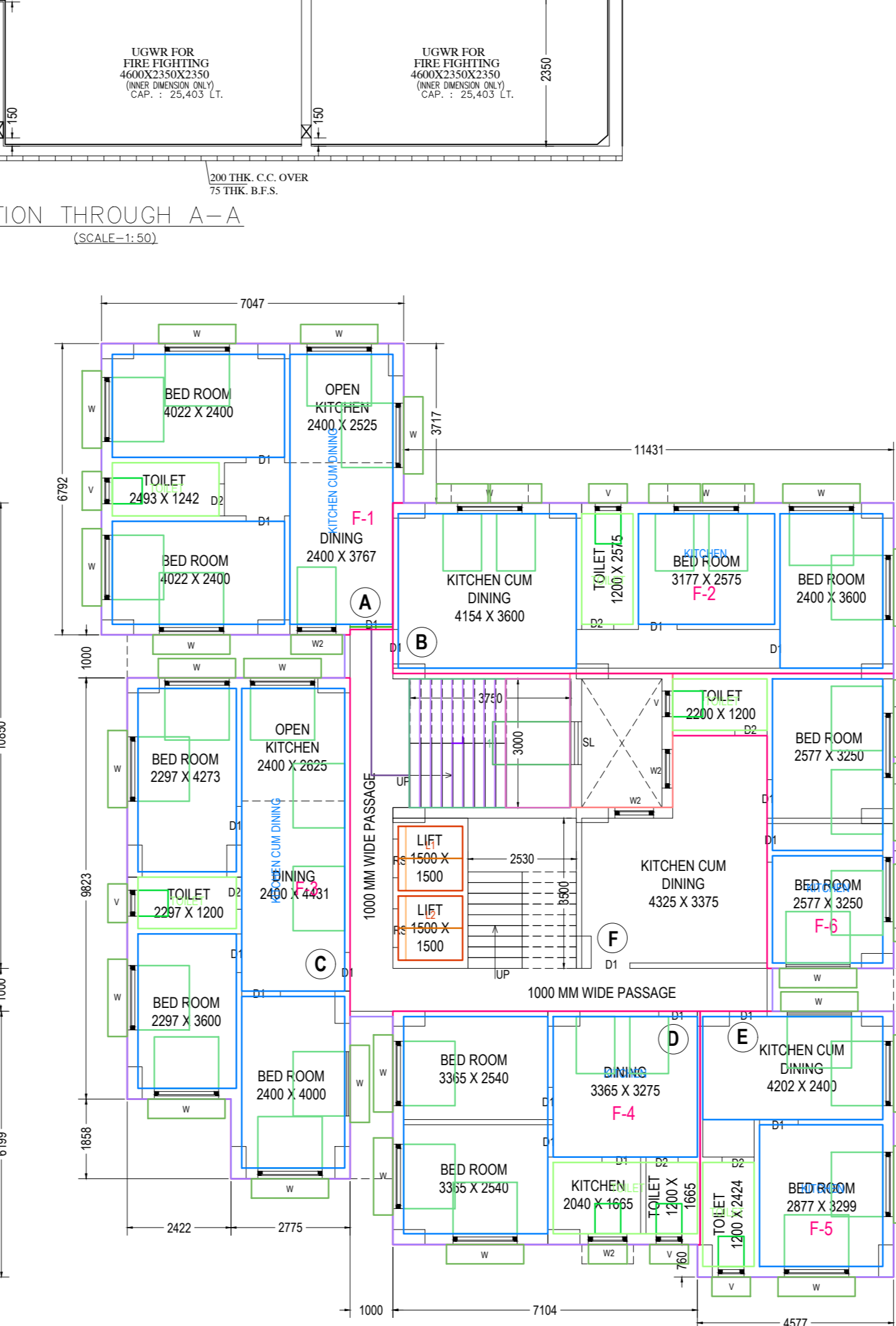

PROPOSED THIRD FLOOR PLAN
SCALE- (1 : 100)

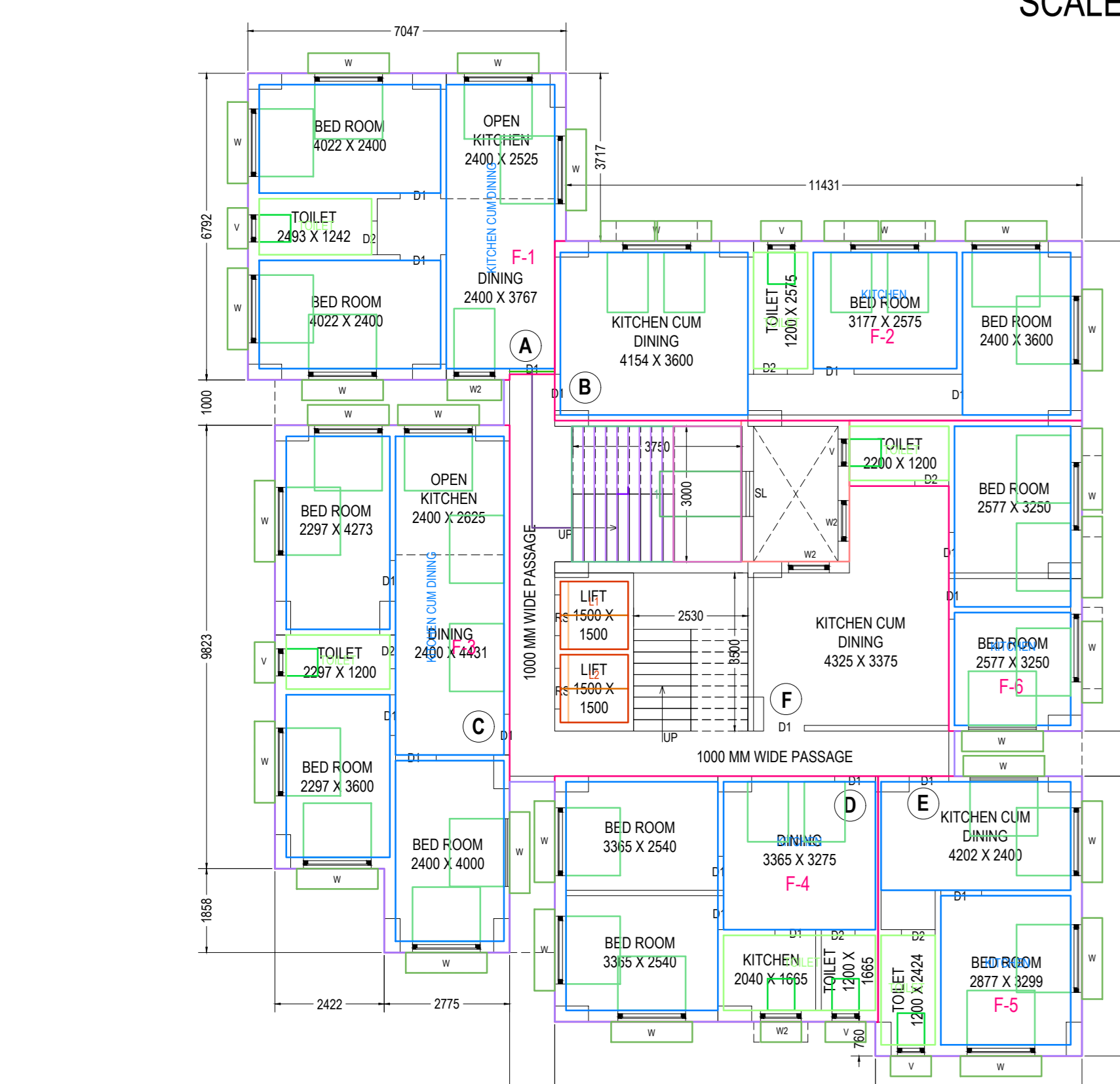

PROPOSED SECOND FLOOR PLAN
SCALE- (1 : 100)

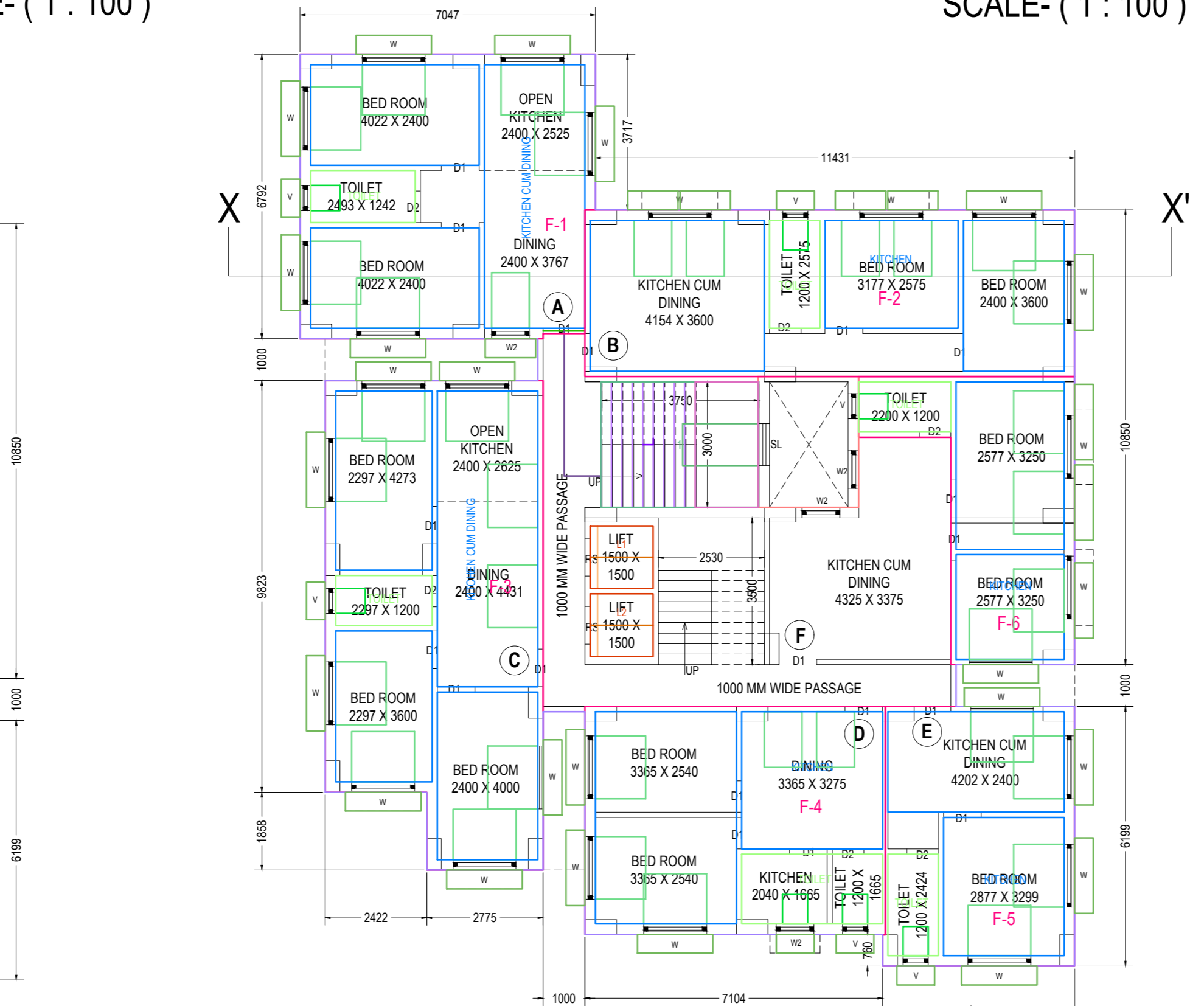

PROPOSED FIRST FLOOR PLAN
SCALE- (1 : 100)

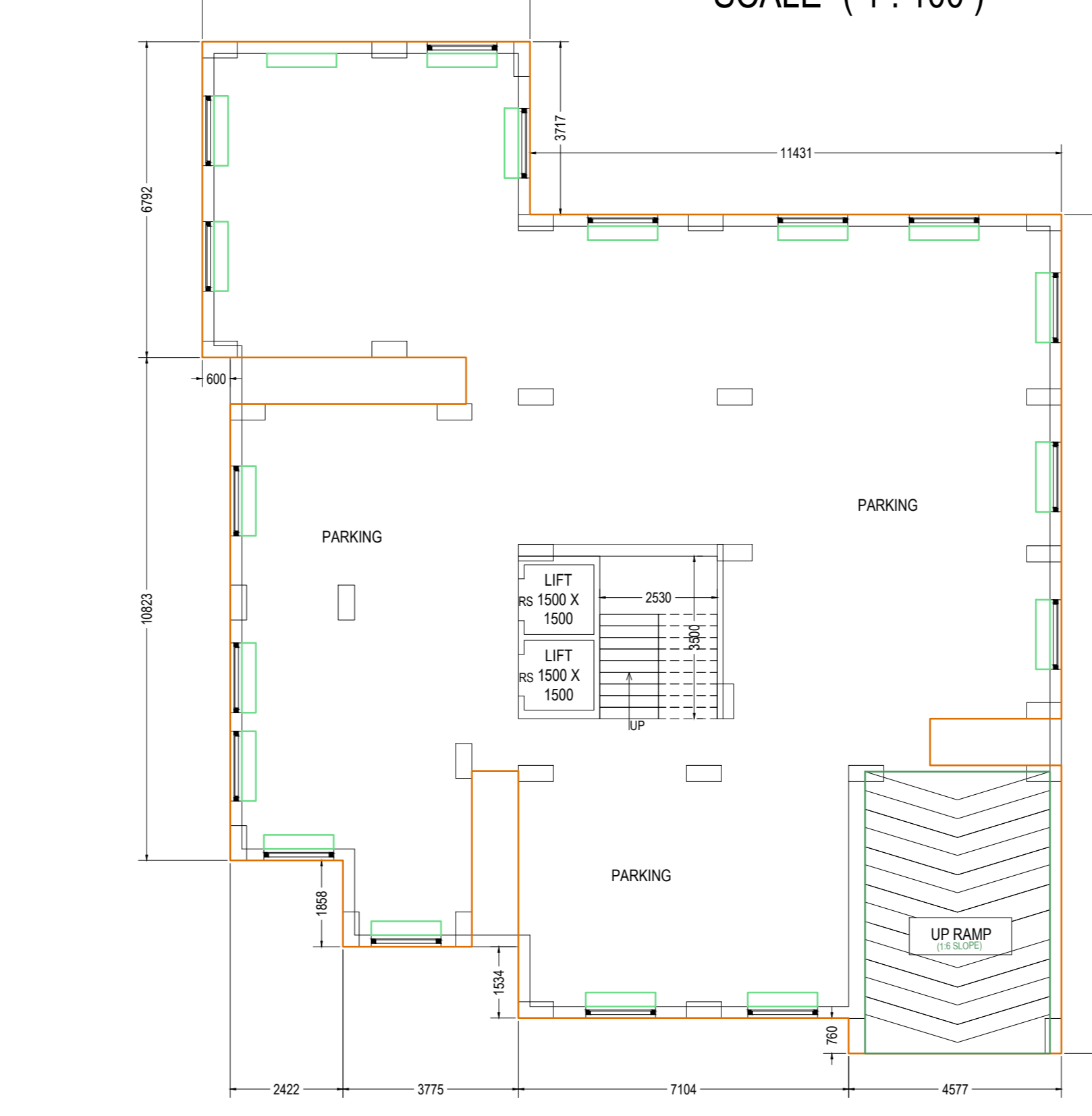

PROPOSED BASEMENT FLOOR PLAN
SCALE- (1 : 100)

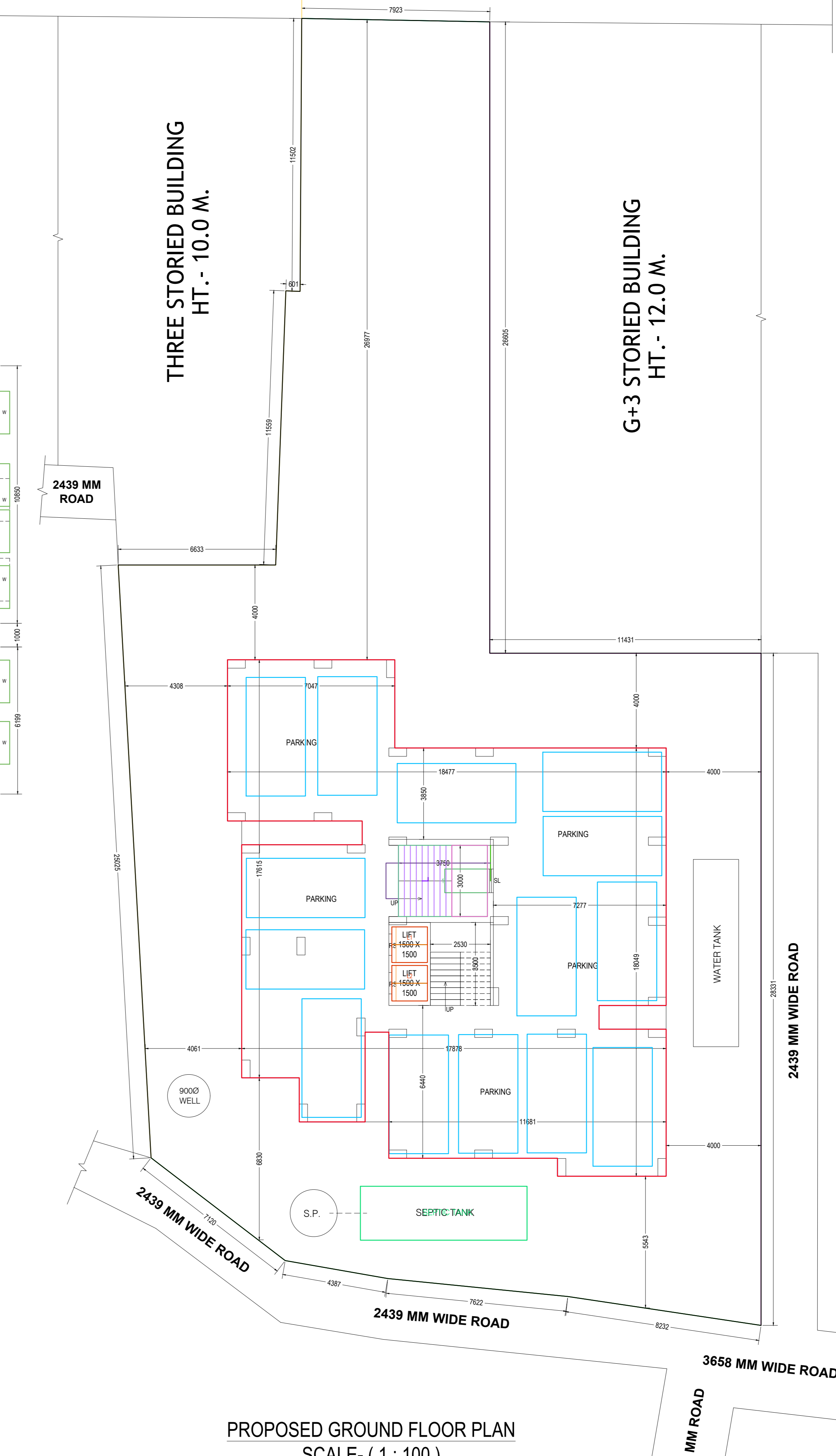

PROPOSED GROUND FLOOR PLAN
SCALE- (1 : 100)